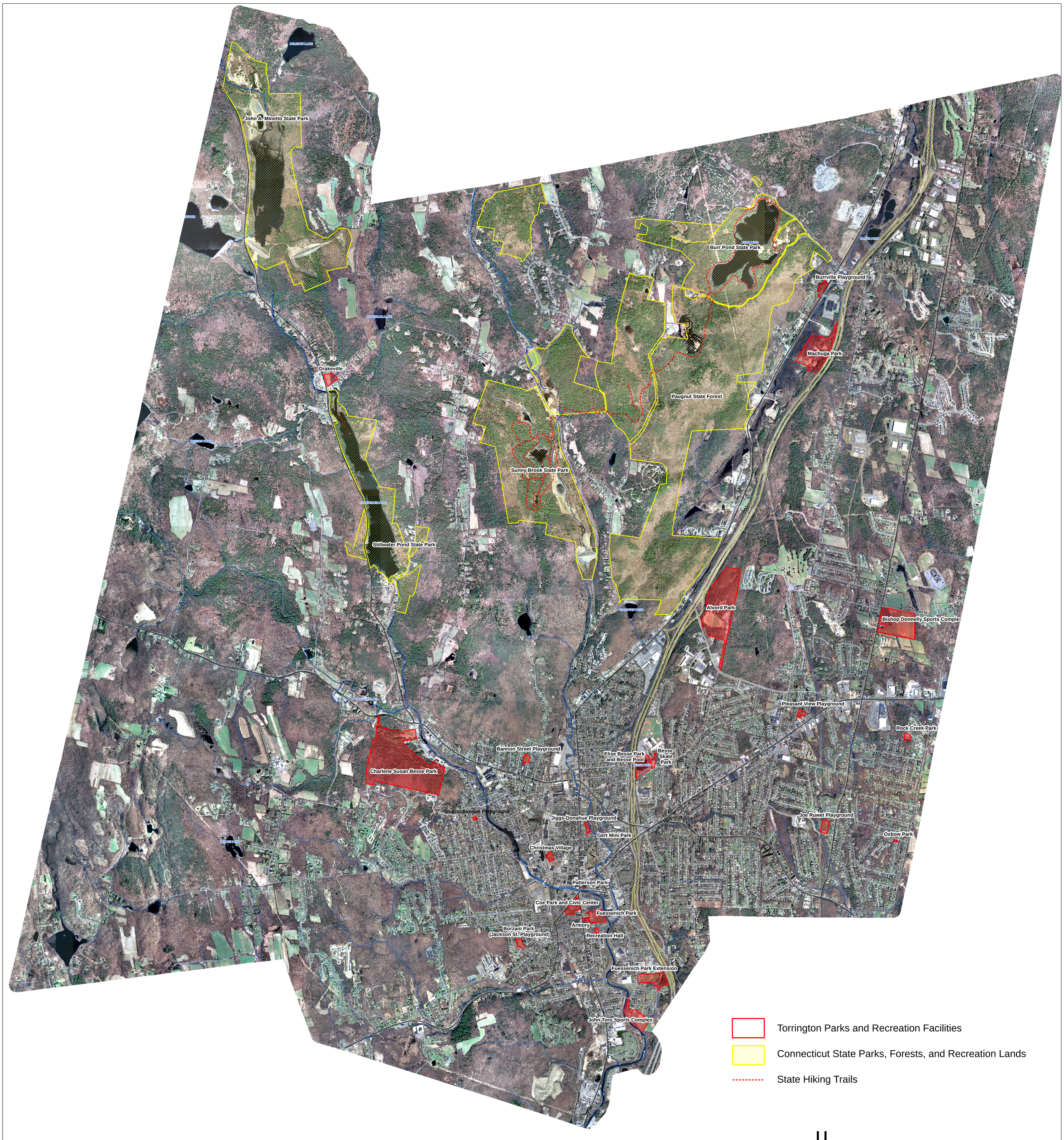

CITY OF TORRINGTON
PARKS AND RECREATION FACILITIES